

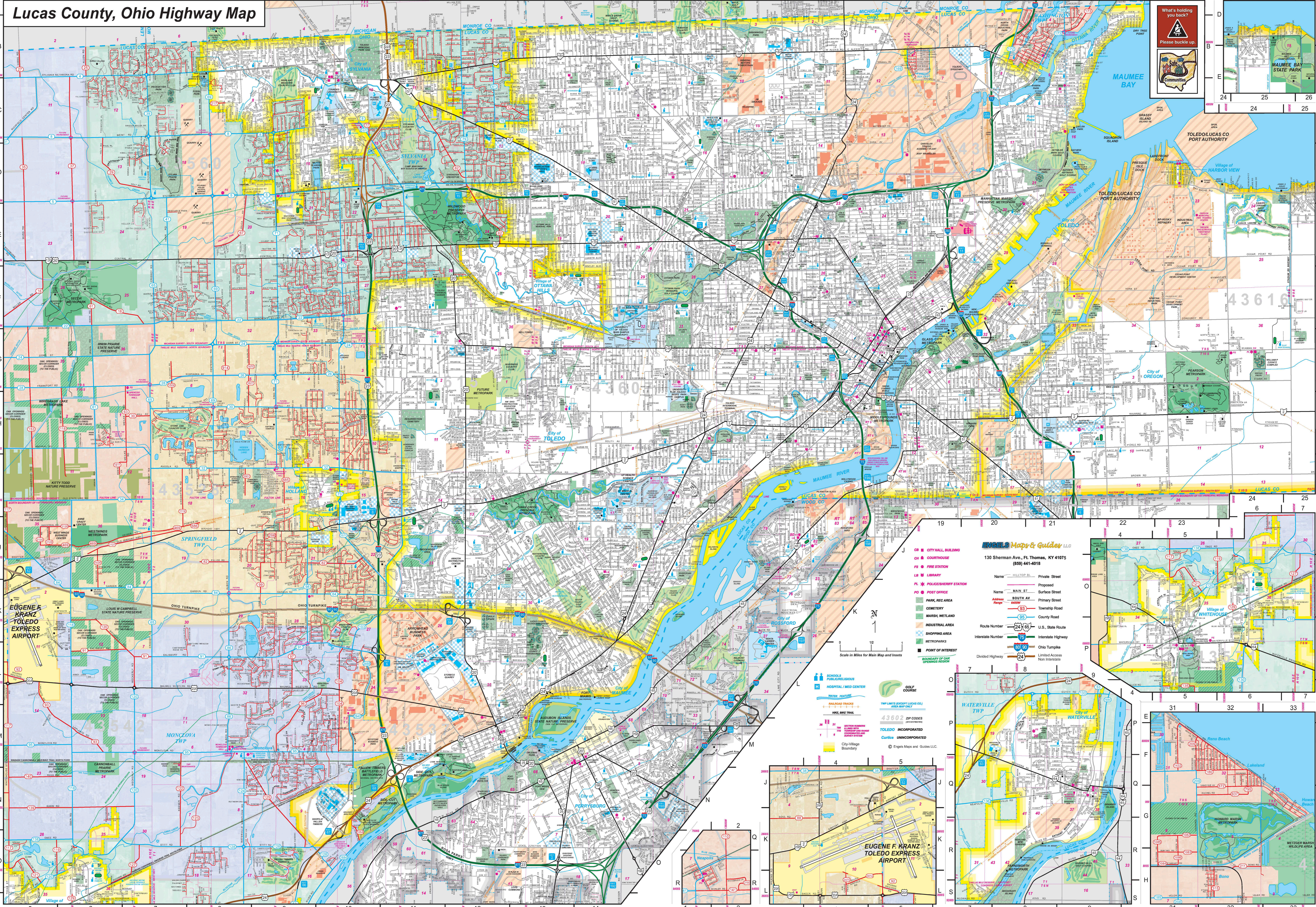

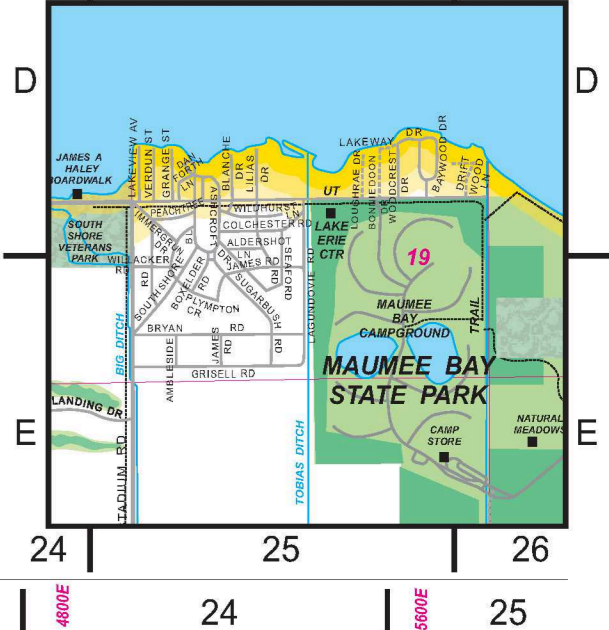

# Lucas County, Ohio Highway Map



**EUGENE F. KRANZ TOLEDO EXPRESS AIRPORT**

**ENGELS Maps & Guides LLC**  
130 Sherman Ave., Ft. Thomas, KY 41075  
(859) 441-4018

Scale in Miles for Main Map and Insets

- SCHOOLS
- HOSPITAL / MED CENTER
- WATER FEATURE
- RAILROAD TRACKS
- BIKE BIKE TRAIL
- 43602 ZIP CODES
- TOLEDO INCORPORATED
- CURTICE UNINCORPORATED
- City/Village Boundary
- TWP LINES (EXCEPT LUCAS CO.) ALSO SHOWN ONLY
- © Engels Maps and Guides LLC.

- CB ■ CITY HALL BUILDING
  - CH ■ COURTHOUSE
  - FS ■ FIRE STATION
  - LB ■ LIBRARY
  - PL ■ POLICE/SHERIFF STATION
  - PO ■ POST OFFICE
  - PARK, REC AREA
  - CEMETERY
  - MARSH, WETLAND
  - INDUSTRIAL AREA
  - SHOPPING AREA
  - METROPARKS
  - POINT OF INTEREST
  - BOUNDARY OF OAK OPENINGS REGION
- Name: HILLTOP BL Private Street  
Proposed  
MAIN ST Surface Street  
SOUTH AV Primary Street  
Address Range: 6000 Township Road  
95 County Road  
Route Number: 24 U.S. State Route  
Interstate Number: 75 Interstate Highway  
Ohio Turnpike  
Divided Highway: 24 Limited Access Non Interstate

